# Beaded Chains & Ropes: Create Easy-to-Wear Jewelry Using Popular Stitches

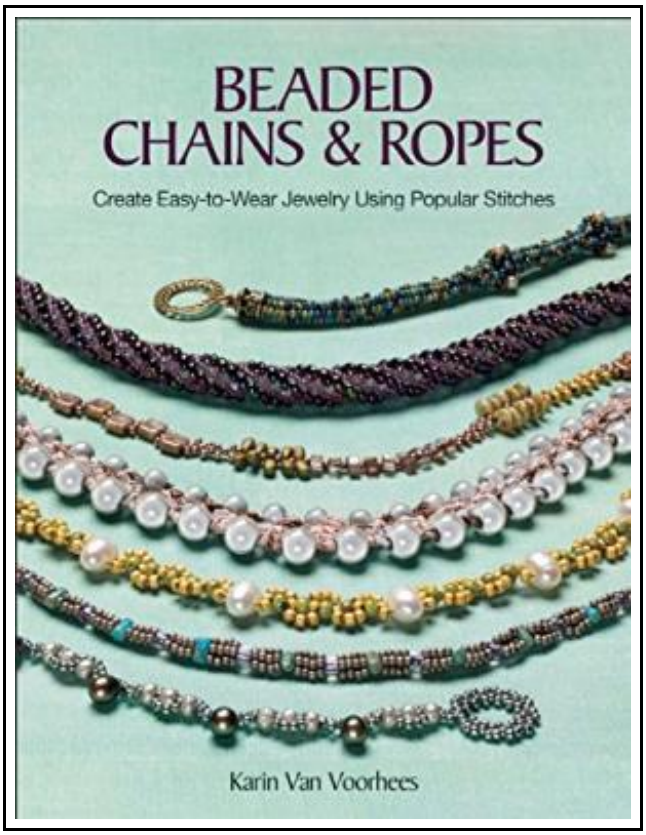


Filesize: 8.11 MB

## *Reviews*

*It is really an remarkable book which i have ever go through. It can be writter in simple terms and not difficult to understand. I am just effortlessly can get a enjoyment of reading a composed pdf.*
***(Dr. Lily Wunsch II)***

# BEADED CHAINS & ROPES: CREATE EASY-TO-WEAR JEWELRY USING POPULAR STITCHES

DOWNLOAD

To download **Beaded Chains & Ropes: Create Easy-to-Wear Jewelry Using Popular Stitches** PDF, make sure you refer to the link listed below and download the file or have accessibility to other information that are relevant to BEADED CHAINS & ROPES: CREATE EASY-TO-WEAR JEWELRY USING POPULAR STITCHES ebook.

Kalmbach Publishing Co ,U.S. Paperback. Book Condition: new. BRAND NEW, Beaded Chains & Ropes: Create Easy-to-Wear Jewelry Using Popular Stitches, Karin Van Voorhees, Beaded Chains & Ropes presents many ideas for making over 25 sturdy, pretty chains and ropes. Using popular stitches such as tubular herringbone, spiral rope, bead crochet, kumihimo, right-angle weave, and more, stitchers are sure to find the designs they are looking for! This book is for anyone who wants to use their favorite seed beads to create a classic chain, loves to stitch fabulous beveled pendants, or is looking for a way to display their favorite focal beads in an attractive, handmade way. Also, you aren't going to want to miss this collection of projects featuring your favorite designers including Jill Wiseman, Anna Elizabeth Draeger, Beth Stone, Carolyn Cave, Rebecca Combs, and many more. This is the perfect collection that makes it easy to find any chain or rope you want to make, all in one place.

Read Beaded Chains & Ropes: Create Easy-to-Wear Jewelry Using Popular Stitches Online
Download PDF Beaded Chains & Ropes: Create Easy-to-Wear Jewelry Using Popular Stitches

## Other eBooks

**[PDF] Crochet: Learn How to Make Money with Crochet and Create 10 Most Popular Crochet Patterns for Sale: ( Learn to Read Crochet Patterns, Charts, and Graphs, Beginner s Crochet Guide with Pictures)**

Follow the link below to download and read "Crochet: Learn How to Make Money with Crochet and Create 10 Most Popular Crochet Patterns for Sale: ( Learn to Read Crochet Patterns, Charts, and Graphs, Beginner s Crochet Guide with Pictures)" PDF file.

Save Book »

**[PDF] Hard Up and Hungry: Hassle Free Recipes for Students, by Students**

Follow the link below to download and read "Hard Up and Hungry: Hassle Free Recipes for Students, by Students" PDF file.

Save Book »

**[PDF] A Smarter Way to Learn JavaScript: The New Approach That Uses Technology to Cut Your Effort in Half**

Follow the link below to download and read "A Smarter Way to Learn JavaScript: The New Approach That Uses Technology to Cut Your Effort in Half" PDF file.

Save Book »

**[PDF] No Friends?: How to Make Friends Fast and Keep Them**

Follow the link below to download and read "No Friends?: How to Make Friends Fast and Keep Them" PDF file.

Save Book »

**[PDF] How to Make a Free Website for Kids**

Follow the link below to download and read "How to Make a Free Website for Kids" PDF file.

Save Book »

**[PDF] Read Write Inc. Phonics: Blue Set 6 Non-Fiction 2 How to Make a Peach Treat**

Follow the link below to download and read "Read Write Inc. Phonics: Blue Set 6 Non-Fiction 2 How to Make a Peach Treat" PDF file.

Save Book »